

**SQ. NO. 2, LAKE VISTA  
SECOND DISTRICT**

NEW ORLEANS, LA  
ORLEANS PARISH

A Resubdivision of Lot 28 into Lots 28A & 28B

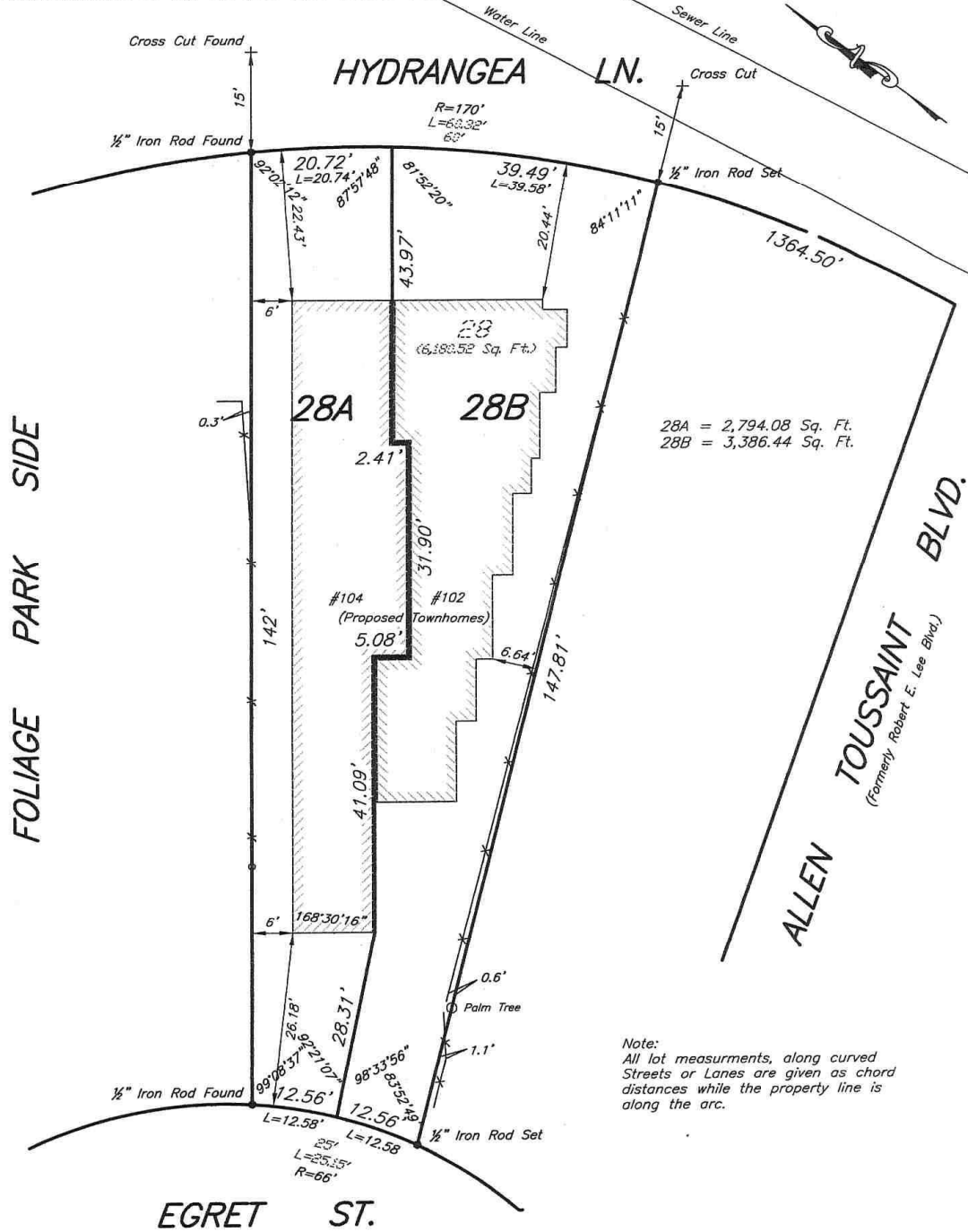

THE SERVITUDES AND RESTRICTIONS SHOWN ON THIS PLAT ARE LIMITED TO THOSE FURNISHED TO US. THERE IS NO REPRESENTATION THAT ALL APPLICABLE SERVITUDES ARE SHOWN HEREON. THE SURVEYOR HAS MADE NO TITLE SEARCH OR PUBLIC RECORD SEARCH IN COMPILING DATA FOR THIS SURVEY.

Note:  
Improvements may not be to scale for clarity. The dimensions shown prevail over scale. Lot angles are 90° unless otherwise stated as per plan.

Date: May 22, 2023

Scale: 1" = 20'

This plat represents an actual ground survey made by me or under my direct supervision and control and meets the requirements for the Standards of Practice for Boundary Surveys as found in Louisiana Administrative Code TITLE 46:XXI, Chapter 29 for a Class "C" survey. Made at the request of 102 Egret LLC

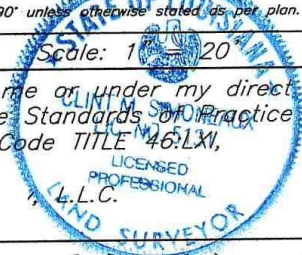

Gilbert, Kelly & Couturie, Inc., Professional Land Surveying  
2121 N. Causeway Blvd., Metairie LA 70001 (504) 836-2121

*Clint Surrain*